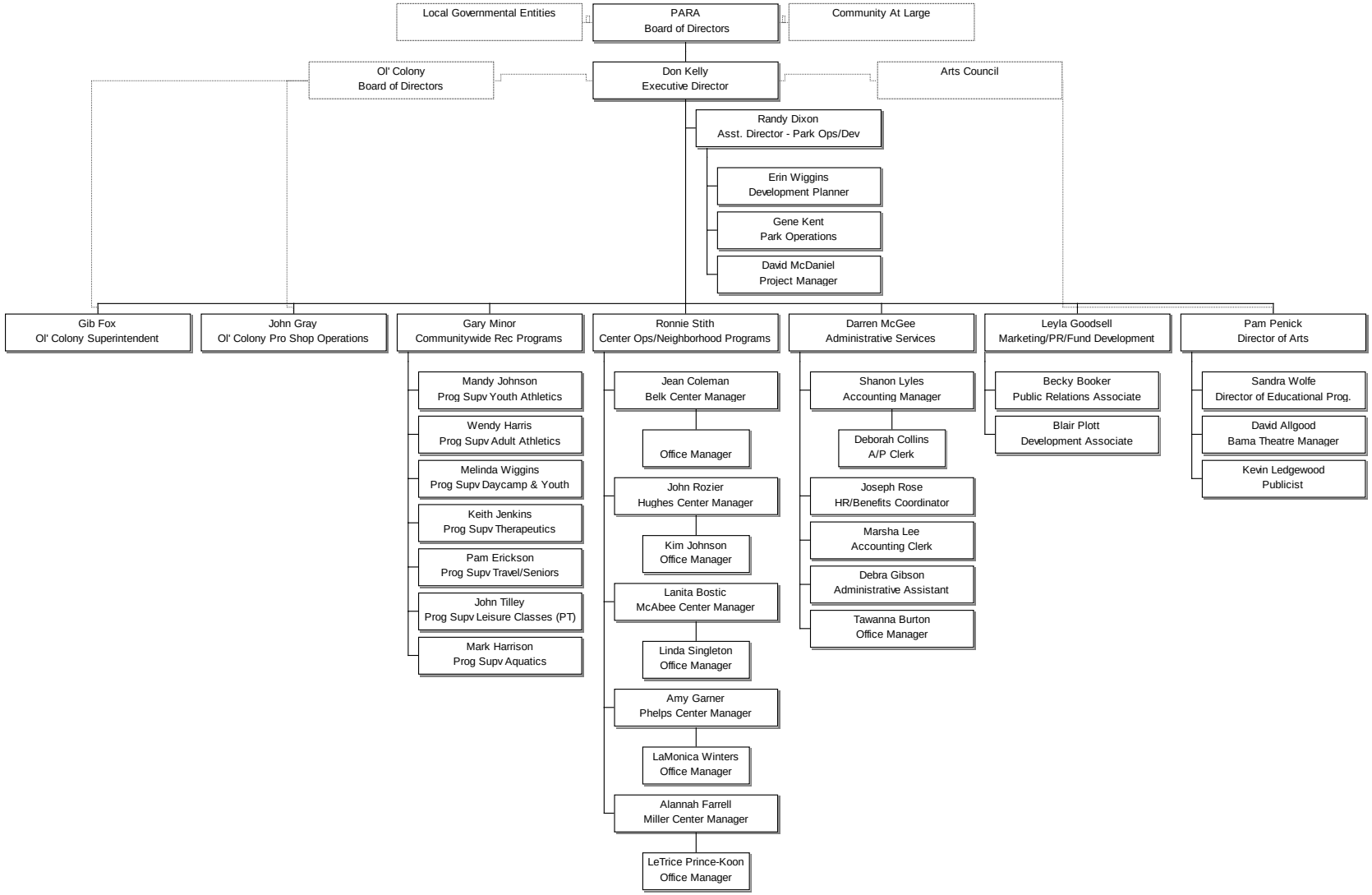Tuscaloosa County Park & Recreation Authority
May 2007