

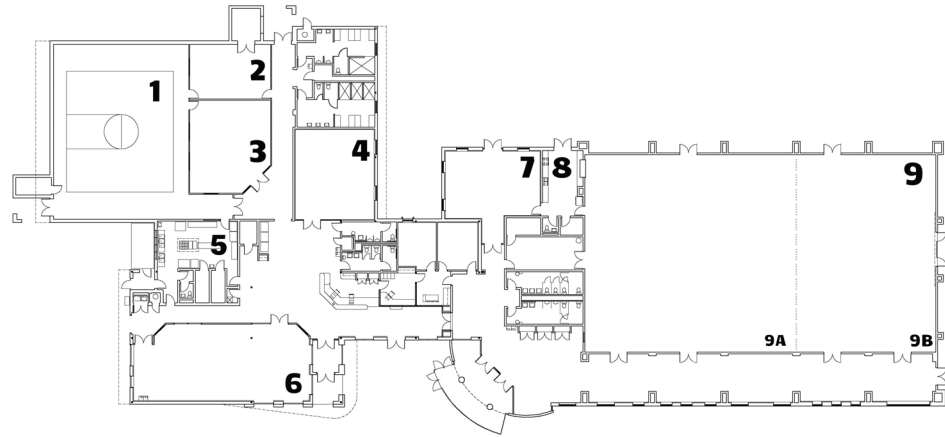

# Hughes Community Center

## Rental Information

3101 Martin Luther King, Jr. Blvd.  
 Tuscaloosa, AL  
 205-562-3215



- \* Rental fees listed below are base rental fees. Rental may be subject to additional fees based on the circumstances of your rental.
- \* Rentals outside of normal operating hours will incur an additional charge of \$100 after midnight charge is \$200
- \* Rental time includes your decorating and clean-up times.
- \* Rentals with alcohol must obtain an alcoholic beverage permit and will be required to pay additional fees for security.

|    | Room (Capacity)                   | Deposit* | 1 hour | 2 hours | 3 hours | 4 hours | 5 hours | 6 hours |
|----|-----------------------------------|----------|--------|---------|---------|---------|---------|---------|
| 1  | Play Unit Room (150)              | \$100    | \$130  | \$185   | \$240   | \$295   | \$350   | \$405   |
| 2  | Party Room (25)                   | \$50     | \$70   | \$95    | \$120   | \$145   | \$170   | \$195   |
| 3  | Game Room (40)                    | \$50     | \$80   | \$105   | \$130   | \$155   | \$180   | \$205   |
| 4  | Cardio Room                       | —        | —      | —       | —       | —       | —       | —       |
| 5  | Commercial Kitchen                | —        | \$80   | \$80    | \$90    | \$100   | \$110   | \$120   |
| 6  | Weight Room                       | —        | —      | —       | —       | —       | —       | —       |
| 7  | John Rozier Room (40)             | \$50     | \$80   | \$105   | \$130   | \$155   | \$180   | \$205   |
| 8  | Catering Kitchen                  | —        | \$80   | \$80    | \$90    | \$100   | \$110   | \$120   |
| 9  | Multipurpose Banquet Hall (550)   | \$100    | \$200  | \$315   | \$430   | \$545   | \$660   | \$775   |
| 9A | Multipurpose Banquet Hall A (225) | \$100    | \$200  | \$275   | \$350   | \$425   | \$500   | \$575   |
| 9B | Multipurpose Banquet Hall B (150) | \$100    | \$130  | \$185   | \$240   | \$295   | \$350   | \$405   |

\*Deposit is refundable, minus a \$5 rental application fee.

Rates as of July 1, 2017